O Apalpador
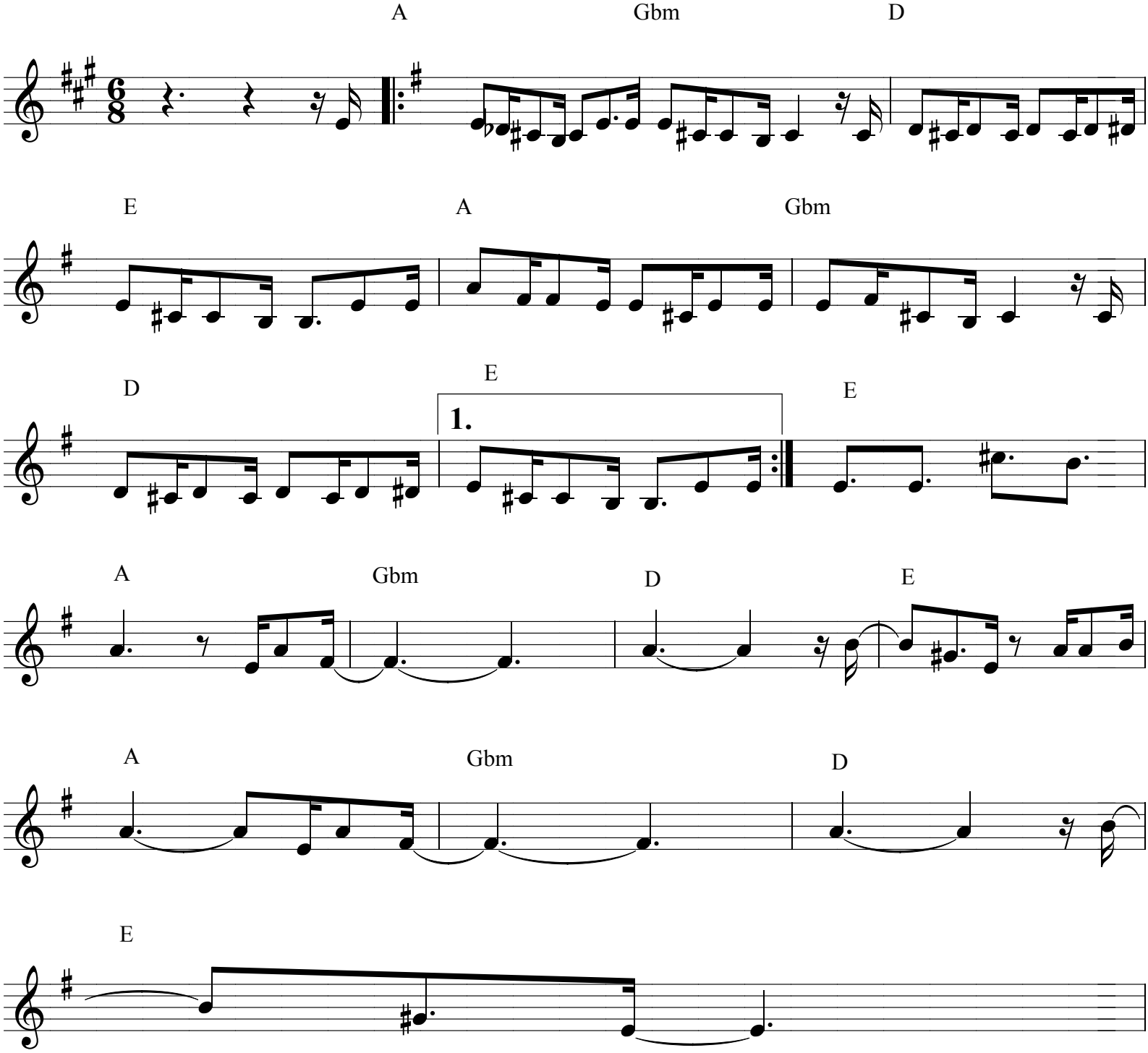
Paco Nogueiras